Wyatt Community Weekly Wire
March 16 – 20, 2026
Issue 26

I Love to Read Month Activities

This year's I Love to Read festivities revolve around a mystery theme. Our staff and students have begun a Clue-inspired game to figure out what has happened to our library mascot, Keeper the Bear. He wasn't in the library on Monday morning and we need to figure out where he went. Several staff members have been identified as suspects.

To solve this mystery, students must listen to read alouds and book talks, make connections between books, solve secret codes and crack ciphers to unlock clues. Students must work together as a class and use their problem solving skills to eliminate suspects until we get to the grand finale. Along the way, we will explore great books and thrilling mysteries that students can sign-out of the library. Happy reading!

The Suspects

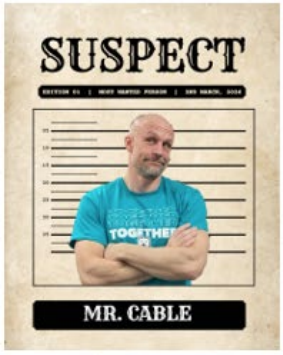

Who could it be?

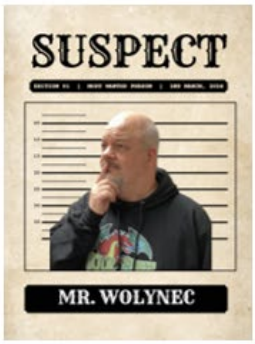

Who could it be?

Term 2 – Report Cards & Student-Led Conferences

Report cards will be sent home with students and posted on the parent portal on **Thursday, March 19th, 2026.**

Please save the date for Term 2 Student-Led Conferences on **Tuesday, March 24th, 2026** (please note, this is also an early dismissal day).

This year we will continue with an **Open House format,** where students and families can drop into their classrooms from **3:30 – 6:30 p.m.**

The purpose of our conferences is to showcase your child's learning and growth over time. This is a valuable opportunity for you to gain insight into your child's learning process, celebrate their achievements, and better understand their progress at school. Families are an integral part of this experience, as students are proud and excited to share their learning with you. Your involvement helps make this experience meaningful and memorable for all.

No online bookings will be required.

Call for Feedback: Policy GBEBB Staff Interactions with Students

2nd Reading

The Louis Riel School Division (LRSD) holds the safety and wellbeing of students as paramount. To this end, the Division is developing new policy and procedures with respect to staff interactions with students. A draft version of the policy and its associated administrative protocol are available at https://lrsd.link/GBEBB-Public-Feedback

Members of the LRSD community are invited to share feedback and questions by completing the following optional survey. The survey will remain open until March 23, 2026.

Forms survey

Feedback will help shape the final version of the policy which will be presented for third reading later in the spring. Thanks in advance for your participation!

Family Learning Night

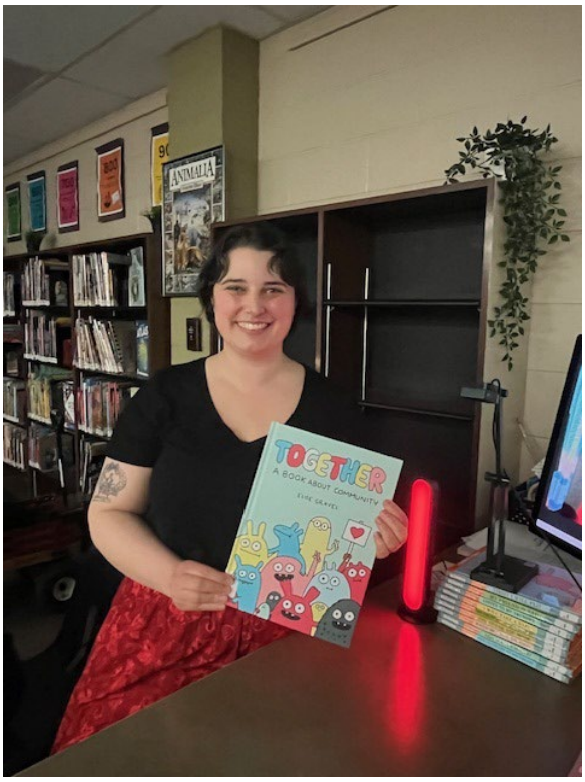

Our recent **Family Learning Night: Karaoke Edition** was a wonderful success! It was fantastic to see so many students and families come together for an evening filled with music, laughter, and community spirit. From powerful ballads to upbeat favourites, we heard some truly **amazing voices** and enjoyed a great variety of song choices. One of the most popular selections of the night was *"Die with a Smile" by Bruno Mars and Lady Gaga*, which had the crowd singing along!

A special thank you goes to **Ms. Brooke** for her hard work in planning and organizing such a fun and memorable evening for our school community. We are also grateful to **Ms. Keagan** for sharing the opening story that helped set the tone for the night.

Thank you as well to **Ms. Leona** and **Ms. Heather** for serving pizza and opening the Family Centre so that our youngest Wyatt community members had a welcoming space to play and be part of the evening.

Events like this remind us how special it is when our school community comes together to learn, laugh, and celebrate with one another. 🎤✨

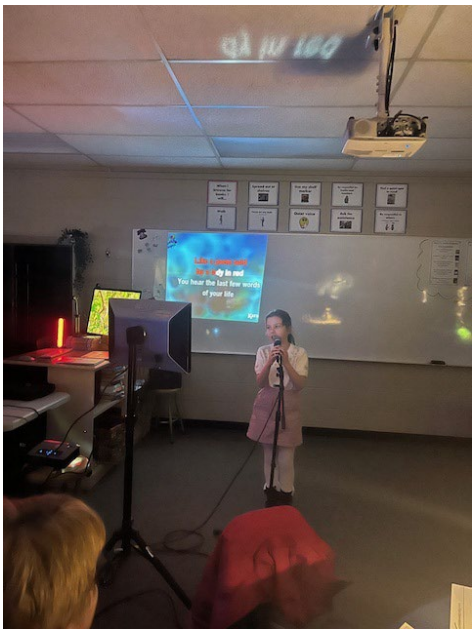

Staff vs. Students Basketball Game

To wrap up a fantastic basketball season, we hosted our always-anticipated Staff vs. Students Basketball Game—and it did not disappoint!

Adding to the fun, Mr. Cable made a memorable entrance by suiting up in his dragon costume—complete with a special headpiece twist—which had the crowd laughing and cheering before the game even tipped off!

The gym was full of energy as students cheered on their classmates and staff members took to the court ready to compete.

While the students showed great skill and determination, the staff came out fierce and clearly brought their A-game. After plenty of exciting plays and lots of laughs, the staff managed to secure the victory this year!

It was a fun way to celebrate the season, build school spirit, and remind everyone that learning communities thrive when we can laugh, play, and compete together.

DRAGONS
22

DRAGONS

SCENT-AWARE BUILDING

The chemicals used in scented products can make some people sick, especially those with fragrance sensitivities, asthma, allergies, and other medical conditions.

PLEASE REFRAIN FROM USING:

- perfume
- cologne
- after shave
- other fragrances
- consider unscented personal care products

Help us keep the air we share healthy for everyone!

René Deleurme

Mobile Vision Care Clinic

MOBILE VISION CARE COMMUNITY CLINIC

Hosted by the René Deleurme Centre

WHEN: March 30, 2026.
9:30am-3:00pm *by appointment only*

WHO: Community members aged 6 months to adult

WHERE: René Deleurme Centre, 511 St. Anne's Road

WHY: To bring affordable/low cost eye care to the community

The Mobile Vision Care Clinic works with various insurance options, including Employment Income Assistance (EIA), Non-Insured Health Benefits (Status) and 3rd party insurance companies (such as Blue Cross).

Review eligibility for coverage/ costs of an eye exam and glasses through registration link.

TO SIGN UP SCAN THE QR CODE :

If you have any questions, or trouble signing up, please contact the René Deleurme Centre @ 204-257-7308 or by email: rdc@lrsd.net

Celebrate Everything: Holidays, Celebrations, and Days of Recognition

March 1	Zero Discrimination Day	Highlights how people can become informed about and promote inclusion, compassion, peace and, above all, a movement for change.
March 3	Hinamatsuri/ Doll's Day/ Girl's Day	A day to celebrate female children and pray for their continued health and happiness in Japan. Families display ceramic dolls dressed in the ornate, decorative robes of the ancient imperial court.
March 8	International Women's Day	A day celebrating the social, economic, cultural, and political achievements of women.
March 17	St. Patrick's Day	Saint Patrick's Day is a cultural and religious celebration held on the death date of Saint Patrick, the foremost patron saint of Ireland.
March 20 or 21	Kurdish Newroz	Newroz is the Kurdish celebration of the Persian new year holiday "Nowruz." Over the years, Newroz has come to represent new beginnings, as well as an opportunity to support the Kurdish cause.
March 21	International Day for the Elimination of Racial Discrimination	Observed annually, it commemorates the day police in Sharpeville, South Africa, opened fire and killed 69 people at a peaceful demonstration against apartheid "pass laws" in 1960.
March/April	Laylat al-Qadr	The night in which the Qur'an was revealed to the Prophet Muhammad

Kindergarten Registration Period

Kindergarten registration in LRSD begins on **Tuesday, Feb. 17, 2026**, and closes **March 27, 2026**. To register online or obtain a Kindergarten registration form, please lrsd.link/Kindergarten or contact your catchment area school. If you do not know your child's catchment school, please visit the "Locate a School" page under the "Schools" tab.

Week at a Glance	
Monday, March 16th, 2026 **Day 6**	
Tuesday, March 17th, 2026 **Day 1**	Grade 3/4 Hockey Program – 9:15 – 11:15 a.m. Grade 7/8 Sewing Club @ lunch
Wednesday, March 18th, 2026 **Day 2**	Grade 5/6 Meadowood Manor Positive Parenting 3:30 – 6:30 p.m. Kitchen Brigade 3:30 – 5:00 p.m.

Thursday, March 19th, 2026 **Day 3**	Lego Club – K – 2 @ 12:15 p.m. Meals2Go **Reports sent home and available online**
Friday, March 20th, 2025 **Day 4**	PD Day – No School

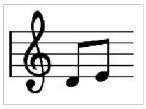

Recorder Karate/Jazz Band Schedule

	Monday	Tuesday	Wednesday	Thursday	Friday
a.m. recess	5/6	5/6	5/6	5/6	5/6
Lunch	5/6, Barker, King	5/6, Pooley	Jazz Band	5/6, Prieur	Jazz Band
p.m. recess		Prieur	Barker	King	Pooley

Upcoming Important Dates . . .

Tuesday, March 24th – Early Dismissal – 2:30 p.m.
Student-Led Conferences – 3:30 – 6:30 p.m.

Friday, March 27th – Last Day of Classes before Spring Break

Spring Break – March 30 – April 3

Monday, April 6th – Classes resume