

A Snapshot of LRSD's \$199,440,033 Budget | 2021-2022

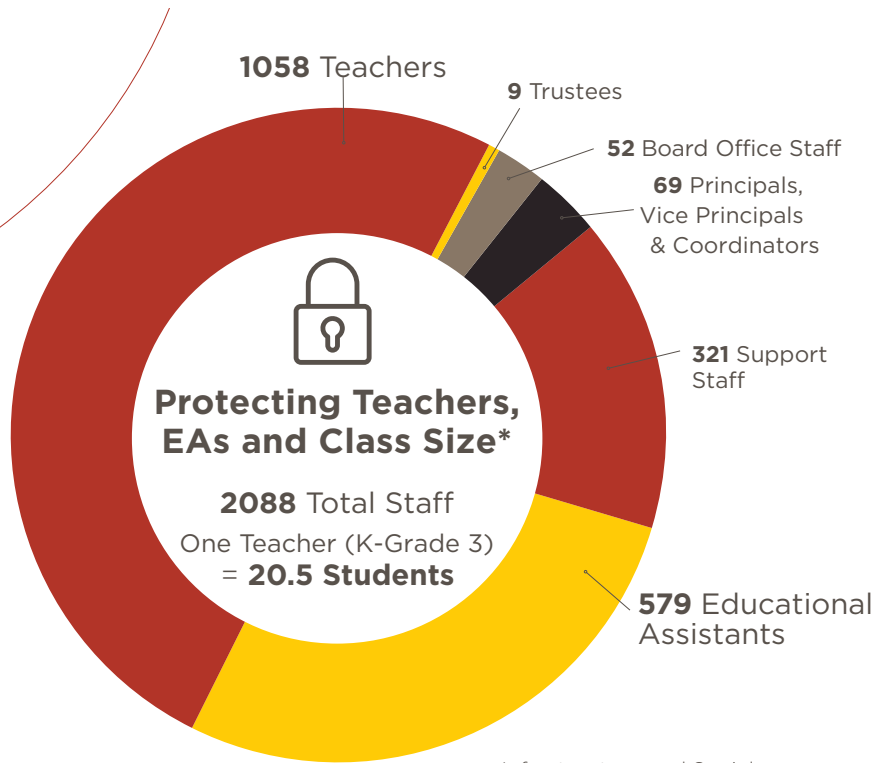

Where the money goes (expenditures)

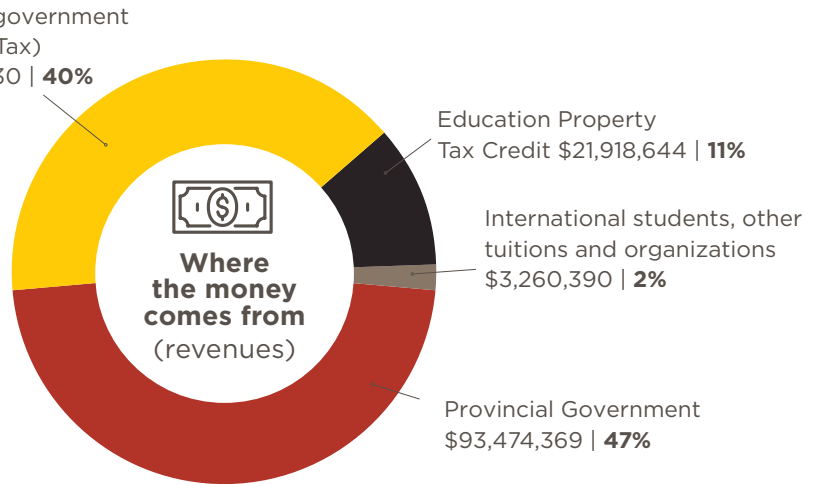

*These numbers are based on post-pandemic projections



Infrastructure and Social Distancing Measures
\$1,107,588 | **9%**

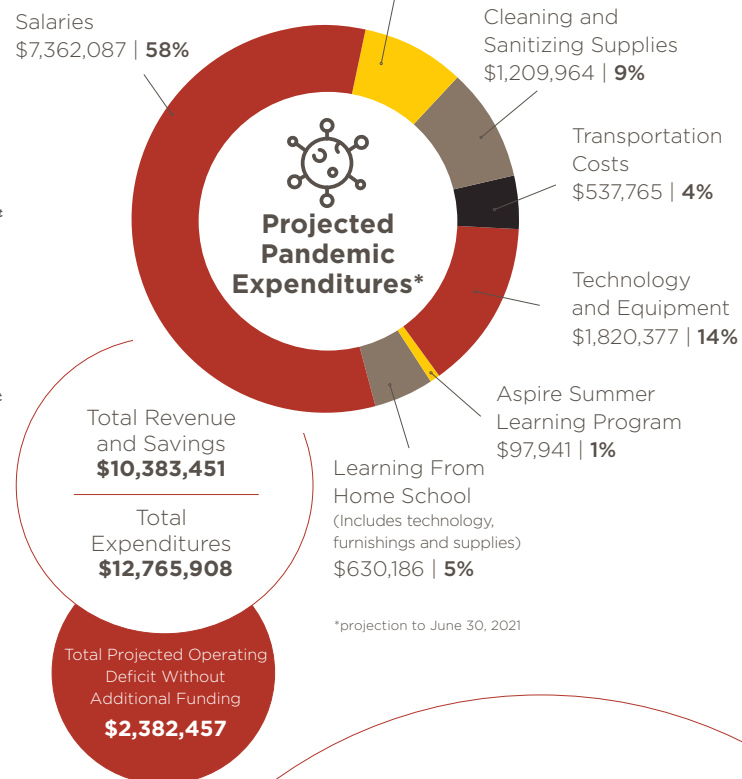
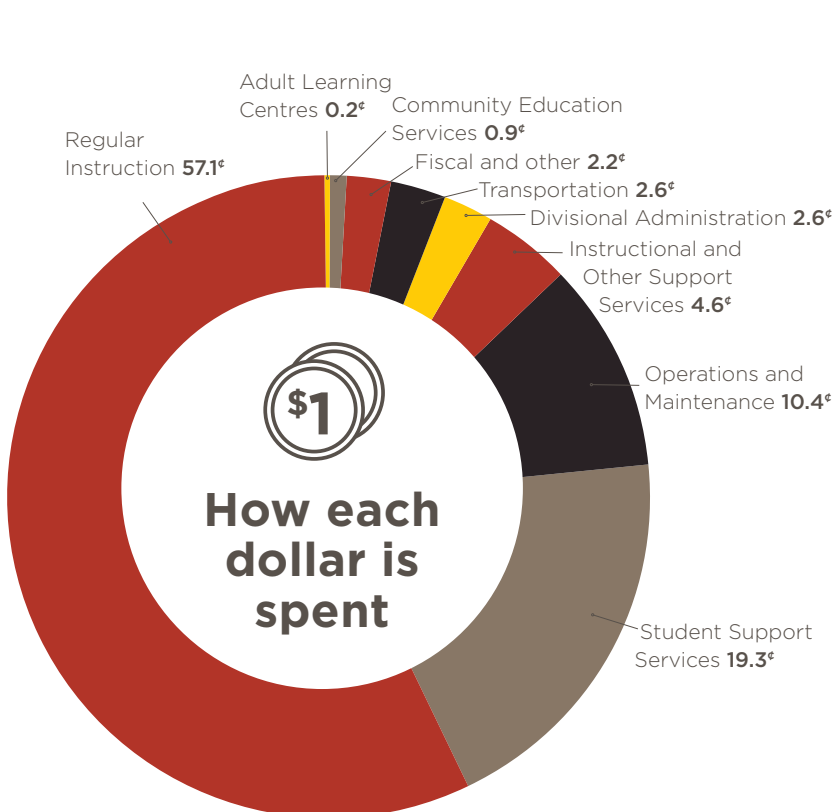

What does this budget mean to me?

Based on a home in LRSD valued at: **\$345,000**

Results in a property tax decrease of: **0.33% or \$7** after applying the Property Tax Offset Grant